



NEW LEAF YOGA FOUNDATION ANNUAL REPORT 2013/14



WWW.NEWLEAFYOGA.ORG



LETTER FROM THE DIRECTOR

I often think of New Leaf as the little engine that could. We do a lot on a relatively small budget, our team goes hard, and we have grown from a small, virtually unknown organization to one receiving increasingly more recognition for the impact of our work. Over the years, we have seen a significant shift from having to convince our initial program partner site to give our program a try, to today where we are seeking the necessary support to keep up with the number of requests we receive yearly from schools, facilities and other youth-serving organizations that see the value in what we offer.

This shift is reflective of a change in perspective about what young people are facing and how those challenges can be best worked with. There seems to be a greater acknowledgement that so many youth are over-stressed. For example, a 2012 study completed by the Toronto District School Board

indicated high levels of stress, anxiety and depression amongst youth, and that 97% of respondents sited emotional health as significantly linked to academic achievement. In addition, there is a growing acknowledgement that often to get to the root of stress, anxiety and other mental and emotional health issues, there needs to be a turning inward; time to experience quiet; a chance to cultivate calm and to utilize bodies and breath and minds as resources; an opportunity to find some stillness in the storm and to simply be.

During the fiscal year from September 2013 to August 2014, New Leaf saw an expansion in our school-based programs including an offering for parents/guardians and their children, the launch of an additional drop-in program in Regent Park as well as new programs in 2 youth custody facilities. We connected with community through our first gala event, created a successful Indiegogo campaign that raised over \$22,000 thanks to the support of more than 170 donors, and continued to nurture many community-based collaborations and outreach efforts.

New Leaf is a grassroots organization that was built from personal passion, and it continues to grow and thrive because of the passion of our board of directors, teachers, staff and supporters as well as like-minded and innovative educators and administrators who will climb mountains to support and engage the youth they work with. Most of all, we'd like to thank the hundreds of young people we work with each year who have the courage to try something new, to look inside themselves and to tap into the strength and resiliency that they each possess.

Thank you to our community for being a part of that and for truly making a difference.

With much gratitude,

Laura Sygrove

Executive Director

FUNDING BREAKDOWN

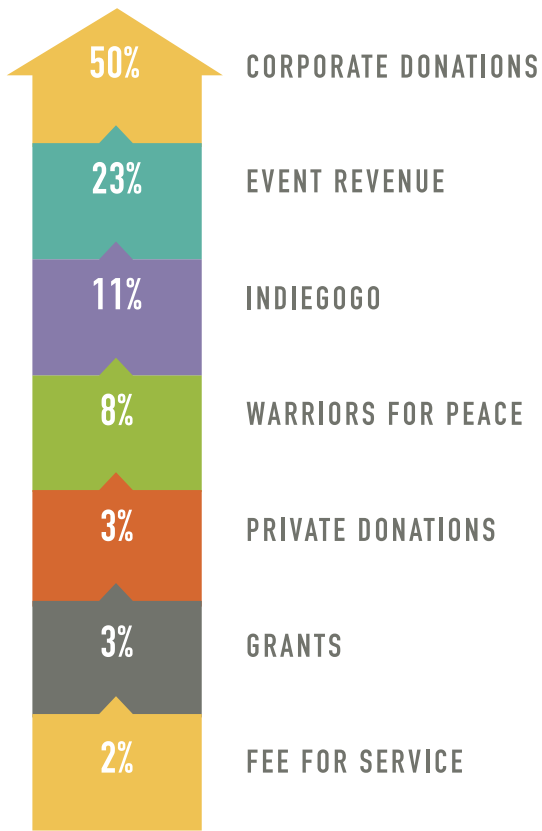

REVENUES

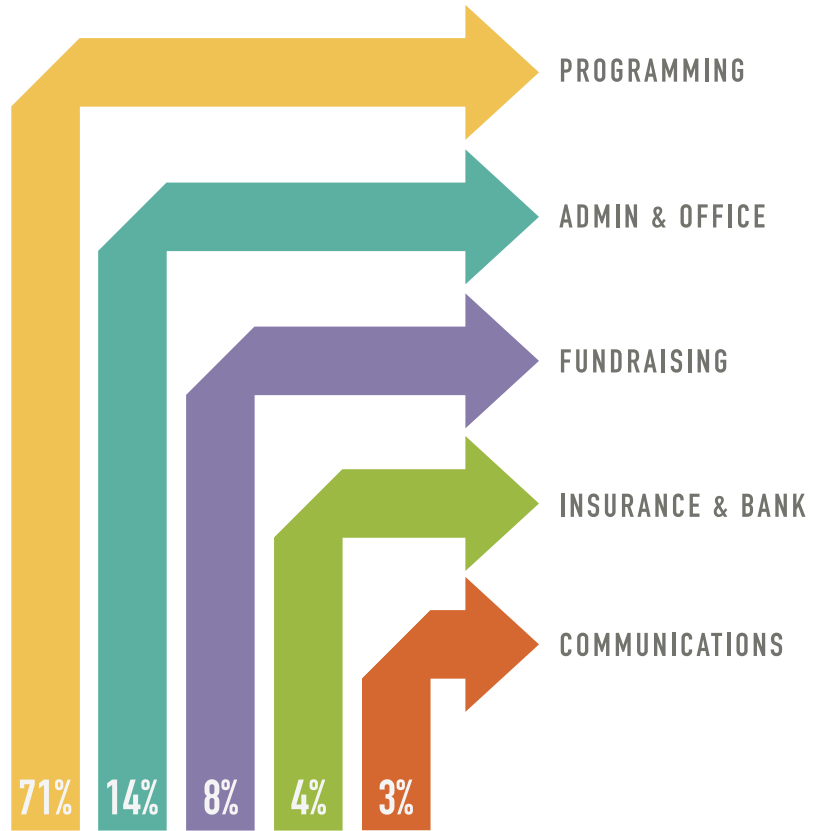

EXPENDITURES

\$131,411

TOTAL ANNUAL BUDGET

WHAT YOU'VE MADE POSSIBLE

15
TOTAL
PROJECTS



297
YOUTH
REACHED



YOUTH SAID YOGA HELPED THEM

MANAGE STRESS	80%
WORK WITH ANGER	42%
SLEEP BETTER	35%
WITH CONCENTRATION	24%

HIGHLIGHTS

NEW PROGRAMS

We expanded our projects within TDSB schools to include Bendale BTI, Essex Alternative, and Eastdale Collegiate. We launched Parent & Child Yoga and Free Up in Regent Park, as well as programs at Syl Apps and Sprucedale Youth Centres.

OUTREACH

We offered outreach in collaboration with the Albion Public Library, Boys and Girls Club, and F-You: The Forgiveness Project.

OTHER INITIATIVES

We offered our second yoga for youth workshop, celebrated our 7th anniversary, filmed our first video on New Leaf's work, and hosted an Indiegogo campaign that raised over \$22,000.

WHAT PEOPLE ARE SAYING

"Yoga has impacted me in such a positive way. Before I had anger issues - arguing and getting into trouble both at school and at home. Since doing yoga it's allowed me to release my anger in a more positive way - through the breath . . . I might have the same amount of stress, but I handle it differently now."

- Chris (TDSB student)

"We have noticed that students who have been a part of the group have had greater success with their studies (credit accumulation) and greater success at managing conflict within our building, their homes and their community."

- Wendy Blain, Principal (TDSB)

"When people or staff are making me mad, I do yoga to relax. I would go to class stressed and leave feeling free."

- Youth Participant,
Custody Program

WHERE WE ARE



PREVENTION



SCHOOLS PROGRAMS

We work in schools located in low income regions, "Safe Schools" & "Alternative" programs



INTERVENTION



YOUTH JUSTICE PROGRAMS

We offer programs in open custody sites, alternative sentencing programs, gang-exit initiatives, or secure custody facilities



LONG-TERM



COMMUNITY DROP-IN PROGRAMS

Our long-term support approach involves making yoga available to youth within their own neighbourhoods

PROJECTS

SCHOOLS

Bendale BTI
Eastdale Collegiate
Essex Alternative Program
Lord Dufferin Public School
Market Lane Public School
Nelson Mandela Public School
Parent & Child Yoga

YOUTH JUSTICE

Brookside Youth Centre
Genest Youth Centre
Hope Manor
Roy Mcmurtry Youth Centre
Sprucedale Youth Centre
Syl Apps Youth Centre
St. Leonard's Attendance Centre

COMMUNITY

Free Up Regent Park
Free Up Rexdale

ON THE MAP

In 2013/14, we ran programs in Toronto, London, Cobourg, Waterloo, Brampton, Simcoe, and Oakville. We also shared our best practices in a workshop with 25 teachers in Toronto.

As an innovator of this work in Canada, we're committed to sharing our best practices across the country and making yoga accessible to youth by:

- developing workshops for yoga teachers to share our training tools
- creating online resources sharing teaching tips and best practices
- carrying out and disseminating research

WHAT WE'RE DOING

OUR CLASS MODEL

New Leaf offers mindfulness and yoga-based life skills programs incorporating facilitated group dialogue, mindfulness-based activities and meditation, physical yoga practice, constructive rest, and support for home practice.



WHAT IS MINDFULNESS?

Mindfulness refers to paying attention to and being with our present experiences in a compassionate and kind way.

WHAT IS YOGA?

Yoga includes mindful movement (yoga postures), mindful breathing and core themes that guide all of our programs, such as non-harming.

TRANSFERABLE SKILLS



Transferable skills developed in New Leaf's programs include increased capacity to:

- Notice, identify and be present with feelings and experiences
- Manage challenging emotions and circumstances in positive ways
- Tap into calm and self-soothe
- Respond skillfully rather than automatically react
- Create healthy, positive relationships with our bodies and minds

WHO WE ARE

BOARD OF DIRECTORS

Felicia Ross
Frank Jude Boccio
Kate Love
Shaka Licorish

ADVISORS

Adam Segal
Heather Greaves
Kathy Murphy

STAFF

Laura Sygrove
Nicole Madison

TEACHERS

Ana-Maria Alvarado
Andre Talbot
Ashley Keefe
Carrie Mccutcheon
Catalina Moraga
Dale Fraser
Heather Elson
Jackie Pelle
Jamilah Malika
Julia Gibran
Kayla Stanistreet
Kim Landry
Lana Lontos
Laura Sygrove
Martha Atkins
Michelle Taylor
Rochelle Miller

YOUTH INTERNS

Arabi Rajaswaran
Felicia Cyrus
Rae-ven Parsons

VOLUNTEERS

Aaron Cunningham
Amy Campbell
Ana-Maria Alvarado
Andre Talbot
Angelika Gollnow
Audrey Lawson
Blake Hamilton
Brad Smith, Gala Host
Bryonie Wise
Catalina Moraga
Chantelle Moore
Claire Casher
Claire Nicholson
Dale Fraser
Daniel James
Elise Davidson
Emanuela Pires, Gala Host
Erin Christine Plenert
Harry Taylor
Heather Campbell
Jacqueline Hodgson
Jamilah Malika
Katarina Wittkamp
Katelyn Mccolluch
Kathryn Griffiths
Katie McCracken
Kayla Stanistreet
Kyle Marshall
Kyra Dougherty
Lena Hamilton
Leyla Emory
Megan Popovic
Michelle Corbeil
Nava Dabby
Olisa T
Richard Fitoussi
Rochelle Miller
Salomeh Ghaffari
Sandi Madison
Sarah Brose
Susan Gillis
Sylvest Zara

VOLUNTEERS CONT'D

Tahlia Dyer
Tamara Ulisko
The No Parachute Theatre
Trish Yeung

COLLABORATORS

Toronto District School Board
Ministry of Children and Youth Services
Pathways to Education Regent Park
Rexdale Hub
Coleman Lemieux and Company
F-You: The Forgiveness Project

DONORS

CORPORATE DONORS

Lululemon Athletica
Donald Ross | Jones, Gable
& Co. Ltd.
Yahoo! Inc.
Lolë Women
The Second City Canada, Inc.
Dillon Consulting Limited

FOUNDATIONS & GRANTS

The Lewis & Ruth Sherman
Foundation
McCall MacBain Foundation

EVENT SPONSORS

Thompson Hotel
Tag Vodka
One Tooth Activewear
ESKA
Couple of Squares
Wanda's Pie in the Sky

WARRIORS FOR PEACE

Moksha Yoga Uptown
Moksha Yoga North York
Moksha Yoga St Clair West
Moksha Yoga Waterloo
Moksha Yoga Downtown
Moksha Yoga St Catharines
Moksha Yoga London
Moksha Yoga Danforth
Spirit Loft
889 Yoga
Moksha Yoga Saskatoon
Moksha Yoga Maple
Moksha Yoga Halifax
Moksha Yoga Brooklin

Kula Yoga
Prashanta Yoga
Mitra Hot Yoga
Moksha Yoga Guelph
Power Yoga Canada Oshawa
Ahimsa Yoga

DONORS \$1000 - \$5000

Jessica Robertson
Eli Taylor
Geoff Horton
Virginia Tutton
Walter Zuppinger

DONORS \$500 - \$999

Isabelle Boudreau
Michelle Corbeil
Seven Oaks School Division
Dillon Consulting Limited
Frank Jude Boccio
Leena A Miller

DONORS up to \$499

Felicia Ross
Moksha Yoga Square One
MA Homes
Laurence Weil
Northshore Boatworks Ltd.
Tory Ross
Catalina Moraga
Hope Thomson
Linda Lee
Blizzard Courier Service
Moksha Yoga Etobicoke
Sheri Elefant
The Aubrey & Marla Dan

Charitable Foundation
Jennifer Morrison
Balaji Swaminath
Wendy Blain
Alicia Mathlin
Don Christensen
Cedric Cobb
Mark Levine
Heidi Bornstein
Mikhail Zara
Allan Sygrove
Allison Janzen
Andre Talbot
Ashley Keefe
Bernadette Erb
Chantelle Moore
Dani Harris
Donna Armstrong
Elyse Maltin
Emily Morwen
Erica Berlin
Geoffrey Bower
Hainsley Guthrie
Jennifer Reaburn
Jess Lemon
Joanne Ransom
Katherine Gurney
Andre Nowakowski
Kathleen Donoghue
Katie Marsh
Kirk Fox
Laura Sygrove
Michael Cooke
Moksha Yoga Hamilton
Moksha Yoga Pickering
Nadia Rosenthal
Nancy Moore
Patricia Cader
Peter Salisbury
Robb Hindson
Robert Hill
Ron Plenart

Sam Snidal
Sarah Bergreen
Sheena Macdonald
Stacey Tsourounis
Steve Quinn
Vivienne Dineen
Wendi Pearson
Andrea Peloso
Erica Lawson
Geoff Benson
Jamie Buckland Foster
Jax Levitt
Nicole Latour
Philip Ling
Tahlia Dyer
Alison Smith
Anne Lisa De Forest
Annette Mellor
Avenue Medical
Ayah Norris
Candice Sheriff
Catherine McFadden
Cesan D'Ornellas
Corwin Miller
Danielle Marcotte
Deb Wilson
Emma Ferguson
James Procnunier
Jamie Martin
Jennifer Reaburn
John Wallace
Josh Peace
Julia Dundass
Kate Love
Kirsten Harrett
Kristi Soomer
Kristin Steenstra
Laura Sygrove
Lisa Jane White
MacNicol & Associates
Asset Management Inc.
Mary Ann T Christie

DONORS CONT'D

Matthew Cumming
Meadow Laflamme
Meaghan Johnson
Michael Polanyi
Michael Robertson
Nikhil Bair-Patel
Norma Watters
Patrick Considine
Paul Pirie
Ray Gordezky
Robbie & Barbara Kumer
Roseanne Harvey
Stacy Rabinovich
Susan Bocock
Tatiana Santini
Tori Lovekin
Trisha Xing
Wayne Carmichael
Linda Baldwin
Marika Cooper
Carly Ainlay
Christine Pensa
Emma Siemiatycki
Felicia McVannell
Kelly McArdle
Leah Fusco
Sally Weber
Samantha Bryan
Sonja den Elzen
Stacia Neale
Suellen Talbot
Toni Wallachy
Judith McGill
Susan Melvin
Dara Meades
Duncan Pytor
Kathleen Donoghue
Louise Sygrove
Marli Joy Fromowitz
Meredith Bessey
Miranda Sam
Nicole Anderson
Nicole Plotkin

Rob Tiffin
Rose Shaddock
Sharon Riddell
Simon Meades
Tiffany Koh
Amanda Arseneau
Ana-Maria Alvarado
Ann Cameron
Ashley McGhee
Brenda McMorrow
Bryonie Wise
Carolyn Johann
Carrie McCutcheon
Cheryl Tan
Christine Pensa
Danielle Hitchcock
Hector Lopez
Jennifer Villwock
Jes Markoff
Julia Gibran
Karen Hargot
Kelly Mirsky
Kerr Mcleod
Martha Atkins
Michael Yuasa
Naomi Buck
Rachel Weinstein
Ralph Phillips
Rhyll Peel
Richard Fitoussi
Stuart Moscoe
Susan Gowans
Victoria Duru
Yumee Chung
Meryem Alaoui
Shaka Licorish
Amrit Singh
Charlene Leblanc
Cristina Machado
Elaine Jackson
Karly Lyons
Katharine Abeel
Laura Tate

Lindsay Michelle Postma
Ross Andaloro
Sharly Kilkelly
Simona Analte
Suzanne Shulman
Trevor Tymchuk

FINANCIAL STATEMENTS

STATEMENT OF OPERATIONS AND NET ASSETS FOR THE YEAR ENDED AUGUST 31, 2014

REVENUES

Donations	\$116,176
Fundraising	\$40,902
Total Revenues	\$157,078

EXPENDITURES

Advertising, Promotion and Marketing	\$12,297
Bank Charges and Interest	\$2,569
Contract Labour	\$33,385
Insurance	\$3,786
Office Supplies and General	\$2,157
Postage and Delivery	\$605
Professional Fees	\$3,332
Rent and Utilities	\$7,800
Telephone	\$1,633
Travel and Conventions	\$2,269
Wages and Benefits	\$61,578
Total Expenditures	\$131,411

Revenues Over Expenditures for the Period	\$25,667
Net Assets, Beginning of Period	\$24,710
Net Assets, End of Period	\$50,377

Audit completed by Scrimgeour Company, Licensed Public Accountant

